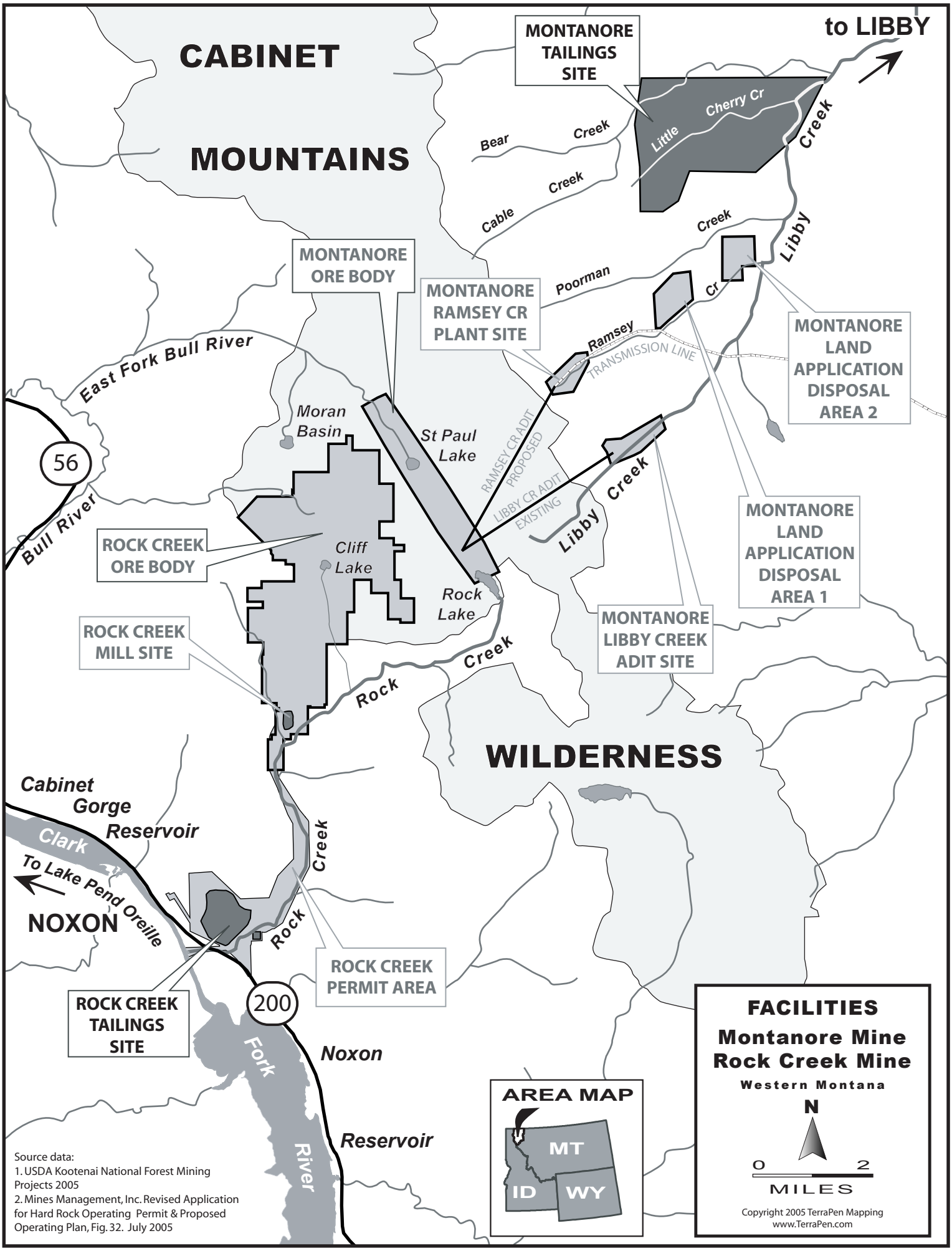


Source data:
1. USDA Kootenai National Forest Mining Projects 2005
2. Mines Management, Inc. Revised Application for Hard Rock Operating Permit & Proposed Operating Plan, Fig. 32. July 2005